

Approximate Floor Reference

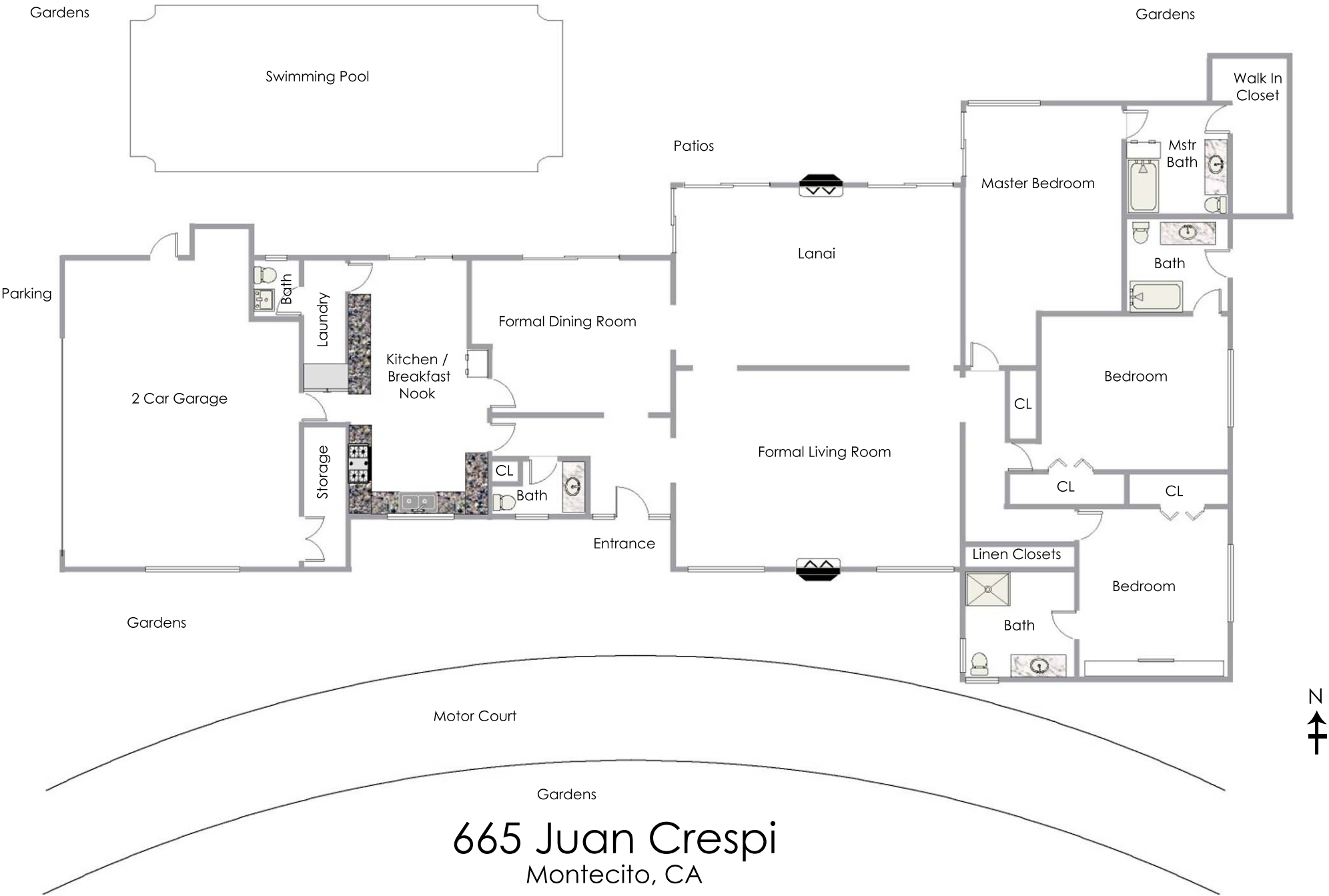

This Reference Is Not To Scale & Is Meant As A Visual Aid Only. All Measurements & Square Footage Should Be Verified By The Buyer

665 Juan Crespi

011-15

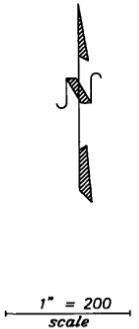
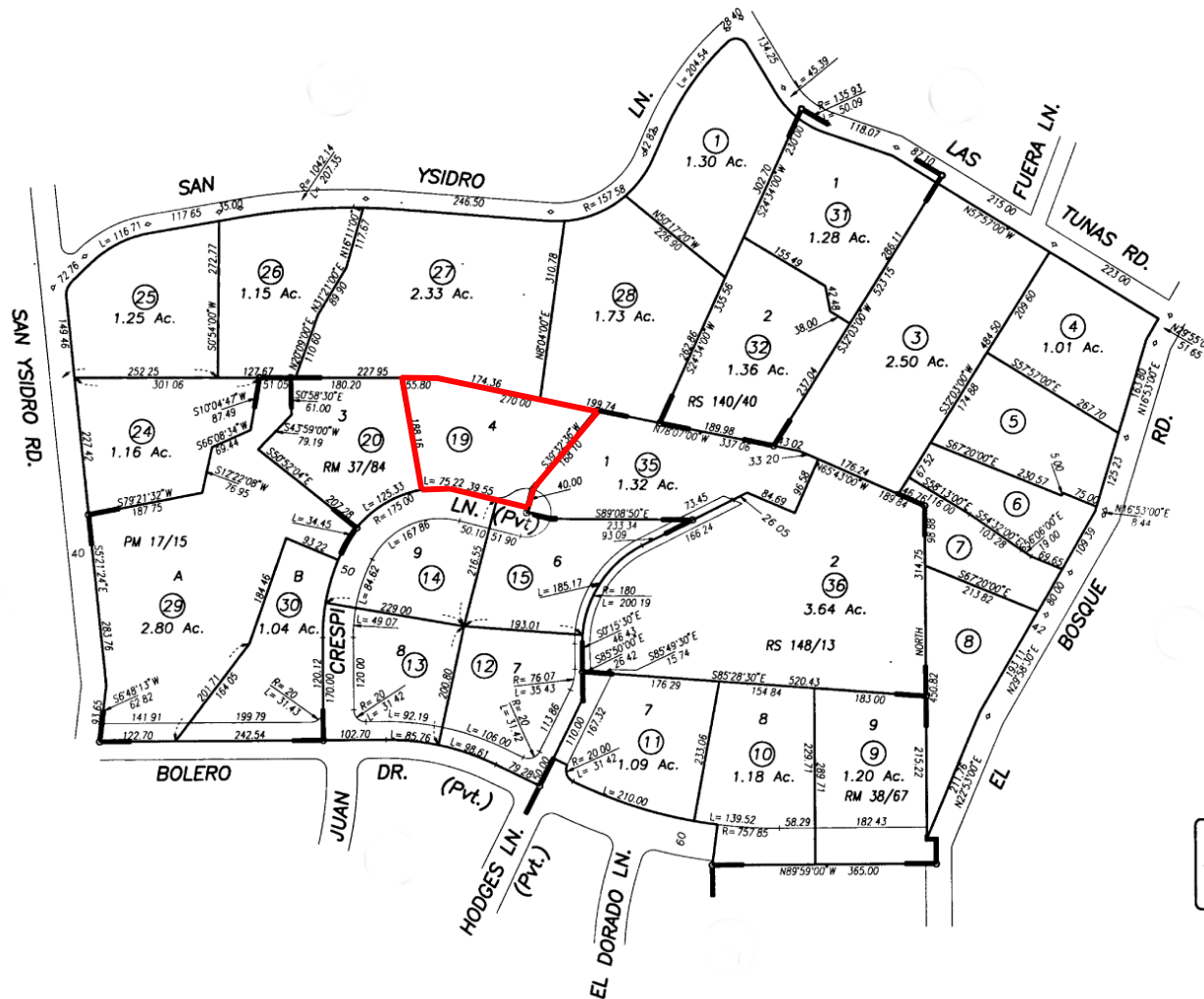

NOTICE
Assessor Parcels are for tax assessment purposes only and do not indicate either parcel legality or a valid building site.

04/29/1957 R.M. Bk. 38 , Pg. 67 , Tract "El Dorado No. 2"
07/06/1956 R.M. Bk. 37 , Pg. 84 , Tract "El Dorado"



MONTECITO VILLAGE
Realty Group